Mt. Shiloh Homecoming Attracts Large Crowd

The annual Homecoming of the Mt. Mount Shiloh Baptist Church attracted a large crowd of members, homecomers, and friends last Sunday at both the morning and the afternoon services. The Pastor deliverd the morning message and beautiful music was rendered by the Pilot Mountain Baptist Church Choir. The afternoon service began at 2:30 with the Rev. J. D. Moore, pastor of the Fifth Street Baptist Church as the guest speaker. Music was rendered by the combined choirs of Galilee and Promise Land Churches. Dinner was served to all by the Ladies of the church. The offering for the day was very good. Several homecomers and friends expressed joy and thanksgiving to God for the privelege of attendind another homecoming. The revival began on Monday evening at 7:30 P.M.with the Rev. J. W. Paige as the guest speaker for the week. Music for Monday was rendered by the Promise Land and Galilee Choirs.

The Cornerstone Baptist Association will convene in its 97th annual session and the Ladies Auxiliary in its 19th. this Wednesday and Thursday with the First Buffalo Baptist Church in Halifax County Va. The Rev. E. G. Williams is the honored pastor. The opening session will begin at 10 A.M. The Rev. James E. McLaughlin is the newly elected moderator. All churches holding membership are asked to be present and on time. Visitors and friends are cordially invited to attend.

Don't forget tht musical program sponsored by the Appomattox Voters League on the third Saturday evening in this month at the Elementary School. The guest singers will be the Golden Trumpteers, Star Light Gospel Singers and the Holiness Gospel Singers. Members and friends are cordially invited to attend.

Homecoming Services will be held at the Springfield and Mount Zion Baptist Churches this Sunday beginning at 11 A.M. Members, relatives, and friends are cordially invited to attend.

Regular preaching service will be held at the Galilee Baptist Church this Sunday Morning at 11 A.M.

Special service will be held at the Galilee Baptist Church on the fifth Sunday Morning in this month at 11 A.M. for the benefit of the cemetery fund. Members, and friends are asked to attend.

A large crowd attended the funeral of the late Mr. John Roebuck of Darlington Heights, Va. at the Triumph Baptist Church last Wednesday at 1 P.M. At 4 P.M. Funeral service was held at the same church for the late Mrs. Eva Gaines. Mrs. Gaines died in Washington. D. C. on her way to the hospital. She lived with her daughter and son-in-law Mr. and Mrs. Roundtree.

Mrs. Patsy Franklin of Bluefield, West Va. is on the sick list and will enter the hospital for treatment today. The following local people are on the sick list: Mrs. Verta Bolden, Mrs. Mary Gray and Mr. Cornel Walker.

The anual revival at the Zion Baptist Church was very successful. The Rev. Roy Wood delivered some very inspiring sermons. Five additions were added to the membership of the church. Large crowds attended each evening.

Bonnie Blake of Bronx, N.Y., is spending some time here with his grandparents, Deacon and Mrs. James Franklin.

The Galilee Baptist Church annual revival came to a successful close last Friday evening. The Rev. Winston Jones was the guest speaker for the week. The following local choirs and musical groups rendered music: Monday, Mt. Zion of Stonewall; Tuesday, The Harmonette of Jordan Baptist Church; Wed., The Morning Star Baptist Church; Thursday, The Scruggs Family Singers of Canaan Baptist Church and Friday, the Mt. Airy Baptist Senior Choir. Six members were received as candidates for baptism.

Mr. and Mrs. Leon A. Lawing and son attended the homecoming service Sunday at the Bethesda Baptist Church in Colonial Heights, Va.

A large number of relatives and friends are visiting here for homecoming services and vacations. We regret we cannot list names of all who have come to visit relatives and friends.

Wingina

Mr. L. R. Blackhurst, Jr. is a patient in the Southside Community Hospital. We wish him a speedy recovery.

Remember the **Horse Show** at the Toga Community Center on September 19. There will be Western, English, and Pony classes, plan to attend now.

Mrs. Lois Carroll and Mrs. Louise Jennings, and Mr. Junior Spencer visited in the neighborhood on Wednesday. They visited and had lunch with Mrs. Vera Hackett. They also visited Mrs. Minnie Cunningham and Mrs. Brenda Kitchen.

Mrs. Nannie Ballowe entertained her mother, Mrs. Vera Hackett with a birthday supper on July 23.

Mr. and Mrs. Bob Catlett have as their guests this week, Mr. Catlett's brother and wife, from Norfolk. Mr. Bob Catlett is improving slowly from his recent illness.

Mrs. Gertie Stinson has been ill for the past few days. We wish her a speedy recovery.

Mrs. Elizabeth Kitchen is home from the hospital. We hope she will soon be well enough to be out again.

Mrs. Julia Christian has returned to work for a few hours a day since her recent surgery. We are delighted to see her out again.

Mrs. Brenda Ragland and Mrs. Brenda Kitchen attended the ELVIS PRESLEY Concert in Newport News at the Hampton Roads Coliseum on Sat., July 31. They also stopped by the Williamsburg Pottery, and shopped in Richmond and Newport News. While in Richmond, they visited with Mrs. Kitchen's father-in-law, Mr. Hugh Kitchen.

Mr. Hardy Abbitt visited with Mr. and Mrs. Bill Ragland over the week end. Mrs. Ragland had a cook-out for him while he was there.

Mr. and Mrs. George Smith and Mr. and Mrs. Bobby Smith visited in the home of Mr. and Mrs. Charles (Smitty) Smith over the week end.

Mr. Benny Ragland has moved into an apartment in Richmond where he will be attended classes this fall at VCU.

Mr. and Mrs. Gordon Ragland, Jr. were entertained with a House-warming on Saturday. They received many nice gifts and a good time was had by all. We wish them much happiness in their new home.

Revival Services begin at Antioch Baptist Church on August 9 - August 13 with services each night at 7:30. Homecoming will be on Sunday, Aug. 15. Please come and join us.

Homecoming Set At Salem Church

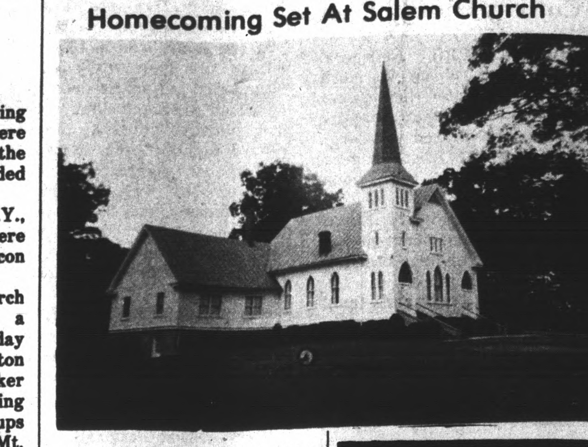

Salem United Methodist Church, Spout Spring, will have a Homecoming Day on Sunday, August 15. This is the first Homecoming Day that has been observed by this church in many years.

Guest speaker for this occasion will be a minister that grew up in the church, and has been a member of the Virginia Conference of the United Methodist Church for many years. The Reverend William A. Moon, Jr., native of Appomattox County, has served appointments in the Virginia Conference since 1946. The members of Salem Church are happy to welcome him back for this occasion.

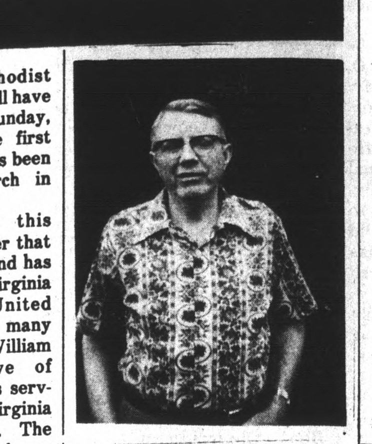

Rev. William A. Moon, Jr.

Rev. Moon graduated from Appomattox High School, Ferrum Junior College, Randolph-Macon College in Ashland, and attended Candler School of Theology, Emory University in Georgia.

Salem Church dates back prior to the War Between the States. The deed that was discovered in Richmond some years ago is dated 1837. A photostat of this deed is framed and may be seen in the present church.

The schedule of activities for the day include the following: 11:00 a.m., Morning Worship; 12:30 p.m., dinner on the grounds; 2:00 p.m., musical program.

A cordial welcome has been extended to the friends and former members to attend and enjoy the festivities of the day. Special invitations have been given former pastors.

Mrs. Cliff Rhodenizer

Mrs. Maymond Mitchell

Appearing On Sunday School TV Program

Betty Rhodenizer, well-known gospel singer in the Appomattox area, and her talented accompaniest, Sandra Mitchell, are now appearing regularly as a part of Dr. J. J. Bowman's SUNDAY SCHOOL program. The Public Service Presntation is telecast on WLVA-Channel 13, Lynchburg, Va., each Saturday morning at 8:30. Betty closes Dr. Bowman's half-hour Bible teaching session with a song of inspiration.

Betty has made numerous radio, TV and personal appearances in the Central Virginia area including Roanoke TV and Lynchburg radio and TV. In addition to teaching a Ladies Sunday School class at Liberty Baptist Church, Betty also is an officer of Appomattox Chapter No. 10 of the Order of Eastern Star and is employed at the Appomattox County Court House.

Sandra teaches a girls' Sunday School class at Liberty Church and is the church pianist. She is employed as a teacher-aide at Appomattox County High School.

Pamplin

Mr. Roscoe Sale, Mr. Carl Driskill, Mr. Bus Fortune, Mr. Specs Garbee, of Lynchburg, and Mr. Nathan Goff, of Portland, Ore., visited Woodrow Williams last Wednesday after a reunion at Warren's Restaurant in Lynchburg. They were all members of Craddock-Terry Cutters Baseball Team in 1932-1934. They swapped many yarns and reminiscent of the days when Craddock-Terry Cutters ruled the state semi-pro baseball season.

Miss Pamela Williams accompanied Mr. and Mrs. A. L. Harris and family to Kings Dominion last Tuesday.

The relatives of the late Emmette F. Allen B. Elijah W. and Daniel Hurt will meet at Holiday Lake for their annual reunion Sunday, August 15. Lunch will be at 1 p.m.

Mrs. Earl Smith returned home last Sunday after spending a week with Mr. and Mrs. J. F. Crofton at Holiday Island, N.C.

Mrs. Lizzie Robinson attended the wedding of her great-great nephew, Rixey Southall, III to Miss Vickie Hopkins at Louisa United Methodist Church, Louisa, Va. last Saturday.

Liberty Chapel Sets Revival Services

The Liberty Chapel Baptist Church will have revival services beginning Sunday, August 15 at 11. The services will be conducted each evening Aug. 15 through August 20 at 7:45 p.m. The church will have as the guest evangelist, Rev. Bobby R. Fletcher, the pastor of the Hopewell Baptist Church, Chesterfield, S.C. Rev. Fletcher is a renowned pastor from the state of South Carolina having served in several churches there and also in the state of Florida and North Carolina.

The music will be under the direction of the church choir and Mr. John Hall and Mrs. Betty Leftwich, guest pianist from Lynchburg and also Mrs. Lonnie Reynolds, church organist. There will be special music presented each service by the choir and also by other individuals and groups from different churches. The public is cordially invited to attend these services.

CENTRAL VIRGINIA'S LARGEST SELECTION OF
PIANOS
ORGANS
Band Instruments
Guitars, Drums and Amps...
Rockers Piano Co.
8505 Timberlake Road
Dial 239-0369
Open Mon. Thru Fri. till 9 pm

NOTICE
As of August 1, 1976 Most Insurance Companies Will Not Cover Loss Or Damage To CB'S, Scanners, or Other Two Way Radio, TV, etc., After The Present Auto Policy Expires.
You May Buy The Coverage By Contacting Your Agent.
J. A. BURKE & CO., INC.
"Your Insurance Store"
352-8246
33 Main St. - Appomattox, Va.

Genuine Beautygraving Wedding Invitations
TIMES - VIRGINIAN
Front Entrance

SNEAKERS AT A WEDDING?
THEN WHY THE SAME GLASSES FOR ALL OCCASIONS?
A. G. Jefferson
INCORPORATED
For complete eye care
Consult Your EYE PHYSICIAN
Then See Your GUILD OPTICIAN
ALLIED ARTS BUILDING
2010 TATE SPRINGS RD
LYNCHBURG, VA
Registered Opticians
GUILD OPTICIANS

*Whole Sale Auto Parts
*Wrecker Service
*Unlimited Services for All Your Automotive Needs
*AAA Service
*Master Charge
Complete Line of Neihoff Parts
Automatic Transmission Parts
Antifreeze
AAA
GOODYEAR
BORG WARNER
BRANDS OF PARTS INCLUDE
*Borg-Warner
*AC
*Champion
*Walker-Muffler & Tailpipes
*Good-year Belts & Hoses
* Neihoff Wires & Cables
*Acetylene and Arc Welding
Numerous Brands of Waxes & Polishes Available
Phones: Day 993-3150
Night: 993-2782
AC
Rt 24
WE'RE HERE
646
656
E ← 460 → W
CREWS GARAGE & AUTO PARTS
ROUTE 1 - CONCORD, VA.

This announcement is neither an offer to sell nor a solicitation of an offer to buy any of these Securities. The offer is made only by the Prospectus.
fa
$6,000,000
Fidelity American Bankshares, Inc.
Lynchburg, Virginia
9% Capital Notes
Due July 1, 1983
Interest payable quarterly
Subscription Price 100% of Principal Amount
Available in denominations of $1,000 and multiples thereof.
Copies of the Prospectus may be obtained from the Issuer by calling John O. Boyd, III at (804) 847-9595 or by mailing the coupon below:
Fidelity American Bankshares, Inc.
P. O. Box 700
Lynchburg, Virginia 24505
Attn. John O. Boyd, III
Name
Address
City & State Zip
Phone:
28

School Days are here!
BACK-TO-SCHOOL SAVINGS
NFL FOOTBALL SOCKS
Cowboys Eagles
Redskins Steelers
Colts Bengals
Packers Chargers
Giants Jets
Vikings
Size 8-11 $1.00
Size 10-13 $1.25
COACH
★ converse
Sizes 3-12
$11.99
CAVALIER
Sizes 11-2 Reg. $11.00 SALE $8.99
Sizes 2½-6 Reg. $13.00 SALE $10.99
6½-12
Open Every Friday Night 'til 7 P. M.
MARSHALL'S DEPT. STORE
Main Street
Appomattox, Va.

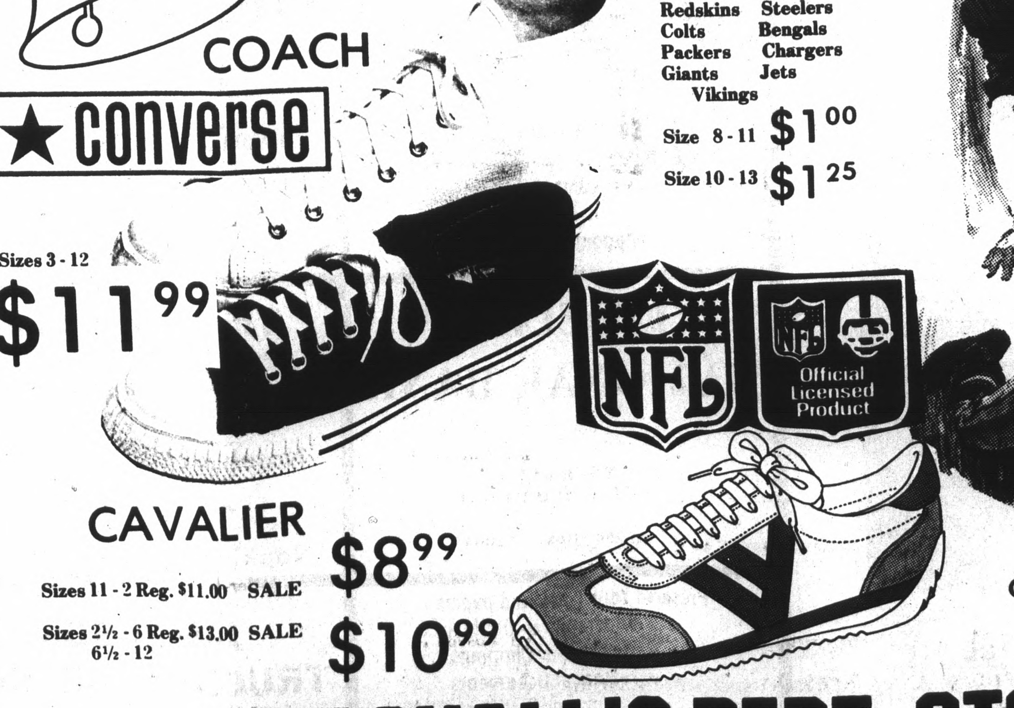

photo by Shearer Robertson

MRS. GARY DONALD PETERS
the former Miss Tamara Derelys Goolsby

Wed In Double Ring Ceremony

The marriage of Miss Tamara Derelys Goolsby to Mr. Gary Donald Peters took place at 8 o'clock Saturday night, July 20 at Gladstone Memorial Baptist Church in Gladstone.

The bride is the daughter of Mrs. Phylis W. Goolsby of Gladstone and the groom is the son of Mr. and Mrs. George Edward Peters of Gladstone.

The Rev. J. N. Williams of Gladstone officiated at the double ring ceremony assisted by the Rev. Randolph Campbell of Amherst.

Soloist Doug Ballagh was accompanied on the piano by Mrs. Doug Ballagh, who provided a program of nuptial music preceding the ceremony.

The bride wore a gown of Chantilly lace and bouquet taffeta fashioned with a portrait neckline embroidered in seed pearls and sequins. The full skirt of taffeta, appliqued with lace motifs, was paneled with lace in front and back and formed a chapel train. Her circular veil of illusion fell from a crown of matching lace and seed pearls.

The bride carried a cascade of white orchids and pink roses accented with pink astors.

Miss Barbara Huff of South Boston was maid of honor. She wore a floor length pink dotted swiss dress with V-neck and short cape sleeves. Miss Huff carried a wicker umbrella of assorted flowers accented with pink streamers.

Junior bridesmaid was Miss Courtney Banton of Richmond, cousin of the bride. She wore a pink voile dress similar in style to that of the maid of honor. She also carried a wicker umbrella of assorted flowers accented with pink streamers. Flower girl was Miss Kendra Peters of Arlington, niece of the groom; and Miss Stephanie Paige Banton of Richmond, cousin of the bride, was ring bearer. They were dressed in pink dotted Swiss floor length dresses with short puffed sleeves and a Peter Pan collar. Miss Peters carried a white basket with pink ribbon streamers containing pink rose petals.

The bride's mother wore a coral print sheath with matching jacket, complemented by a white orchid presented to her by the bride.

The groom's mother wore a V-neck, empire waist mint green floor length gown with wing chiffon sleeves, complemented by a white orchid corsage that was presented to her by the groom.

Mr. George Edward Peters of Gladstone was his son's best man. Ushers were Eddy Peters of Falls Church, brother of the groom; and Jeff Massie of Grafton, cousin of the bride.

Mrs. Charles R. Brown of Gladstone was Mistress of Ceremonies. Miss Diane Massie of Grafton was at the guest book.

Following the ceremony the bride's mother entertained with a reception in her home. Serving the cake was Mrs. Charles W. Brown of Virginia Beach, Va. and at the punch bowl was Mrs. Floyd Massie of Grafton, Va. Presiding at the bride's table was Mrs. Julian W. Banton of Richmond, Va.

Out-of-town guests included Mr. and Mrs. George Inabinet of New Ellen, S.C., Mrs. Floyd of New Ellenton,S.C., Mrs. Floyd Massie & children of Grafton, Va., Mrs. Minnie Greaver, Ms. Lucy Greaver & Mrs. Adele Fowler of Richmond, Mr. & Mrs. Julian W. Banton & children & Mr. and Mrs. Ernest W. Tyree, also of Darst and daughter, Harriett of Lynchburg.

After a southern wedding trip the couple will reside in Gladstone.

Mr. John H. Spiggle is a patient in Lynchburg General Hospital where he is receiving treatment.

* * *

Mr. and Mrs. Lloyd Vaughan and son, Bill, have returned home after vacationing at Myrtle Beach, SC.

MRS. RICHARD EDWIN FORE, III
the former Miss Mary Lou Cavanaugh

Wed In Afternoon Ceremony

The marriage of Miss Mary Lane Cavanaugh, daughter of Mr. and Mrs. James Richard Cavanaugh of Franklin Lakes, New Jersey, to Richard Edwin Fore, III, son of Mr. and Mrs. Richard Edwin Fore, Jr., of Pamplin, Virginia, took place July 17 at 3:30 in the afternoon at St. Elizabeth's Roman Catholic Church in Wycoff, New Jersey.

Father Edmund DeStephano, assisted by Reverend Robert J. Duncan of the Grace Methodist Church in Wycoff, New Jersey, performed the double-ring ceremony.

The bride, given in marriage by her father, wore an empire gown of white quiana, trimmed with a cathedral train and Venice lace. Her veil of illusion was attached to a cap of Venice lace and seed pearls. She carried a bouquet of white roses, daisies, and baby's breath.

Mrs. Ann Doorly of Brant Beach, New Jersey, sister of the bride, was the Matron of Honor. The bridesmaids were Miss Patricia Bickert of Wycoff, New Jersey; the groom's sister, Miss Jacqueline Fore of Pamplin, Virginia; Miss Ann Ranallo and Miss Elizabeth Reed of Franklin Lakes, New Jersey.

Geoffrey Schwartz, cousin of the groom, served as best man. The ushers were David Cavanaugh, brother of the bride, of Franklin Lakes, New Jersey; Stephen Fore, brother of the groom; Randy Williams of Pamplin, Virginia, and Dean Paulette of Evergreen, Virginia.

A reception, immediately following the ceremony, was held at the home of the bride. The couple will reside in Valdosta, Georgia.

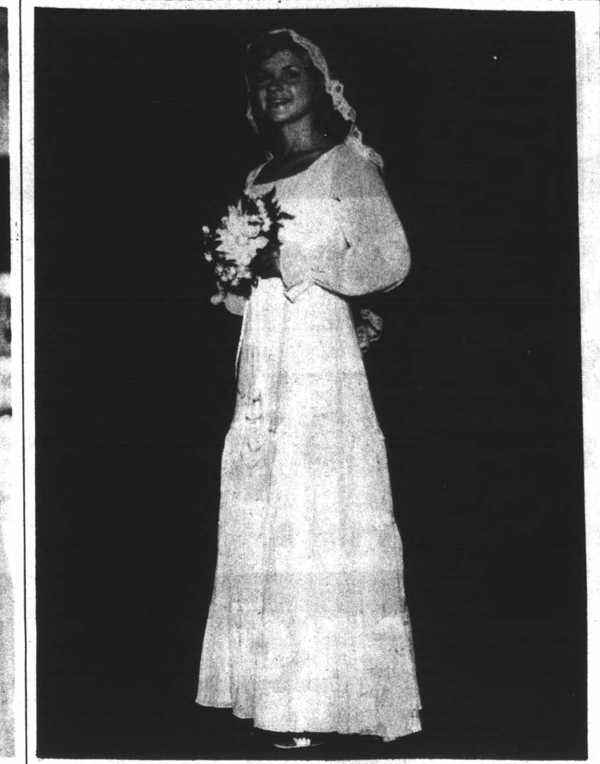

photo by Joe Vaughan

MRS. RALPH KENT RAMSEY
the former Miss Martha Alice Harvey

Wed In Evening Ceremony

The marriage of Miss Martha Alice Harvey to Ralph Kent Ramsey took place at 7 o'clock Saturday evening, August 7, in Red Oak Baptist Church in Oakville.

The bride is the daughter of Mrs. B. Curry Harvey of Appomattox and the late Mr. Harvey and the bridegroom is the son of Mrs. Anne L. Ramsey, also of Appomattox, and Ralph D. Ramsey of Bay St. Louis, Miss.

The Rev. George Edward Hughes, pastor of the church, officiated at the double ring ceremony.

The bride was escorted and given in marriage by her grandfather, Robert M. Plunkett of Lynchburg.

Mrs. Danny Ray Bryant of Appomattox, sister of the bride, was matron of honor and bridesmaids were Miss Jane Abbitt Harvey of Virginia Beach, sister of the bride; Miss Katherine A. Ramsey of Appomattox, sister of the bridegroom; and Miss June Carol Wood of Lynchburg.

Mr. Ramsey was his son's best man and ushers were Michael D. Ramsey, brother of the bridegroom; Danny Ray Bryant, brother-in-law of the bride; and Ricky D. Book, all of Appomattox, and Dalton Elder of Pamplin.

After the ceremony Mrs. Harvey and Miss Jane W. Plunkett of Lynchburg, aunt of the bride, entertained with a reception in the fellowship hall of the church.

The bride is a graduate of Appomattox County High School and Central Virginia Community College.

The bridegroom is also a graduate of Appomattox County High School and attended Central Virginia Community College.

After a southern wedding trip the couple will live in Appomattox.

photo by Robert E. Pankey

MRS. RICHARD CLARK LEWIS, JR.
the former Miss Linda Kay Sullivan

Wed In Evening Ceremony

The marriage of Miss Linda Kay Sullivan to Mr. Richard Clark Lewis, Jr. was an occasion of Saturday evening, August 7, at 7:30 o'clock in Trinity United Methodist Church at Concord.

The bride is the daughter of Mr. and Mrs. Fleming W. Drinkard of Appomattox and the late Mr. Robert J. Sullivan. The bridegroom is the son of Mr. and Mrs. R. Clark Lewis of Appomattox.

The Rev. Thomas E. Jackson, former pastor of the church and now pastor of Grace United Methodist Church in Roanoke, officiated at the double ring ceremony. A program of nuptial music was provided by Mrs. Mack D. Creasy, organist and Miss Jackie Cobbs, vocalist. The music included "I Love You Truly" and "The Lord's Prayer."

The bride was escorted by her father and given in marriage by her parents. She wore a traditional wedding gown of white poly sheer with illusion scooped neckline and full long sleeves with Venice lace appliqued on the cuffs. Venice lace was also appliqued on the fitted formal Czarine bodice seams, topped shoulders and defined the fitted back. The slightly raised waist was accented with Venise lace circles and the full skirt merged into an attached semi-Cathedral train. The hemline and train were edged with an appliqued band of Venise fleurettes. She wore a finger tip veil trimmed with Venise lace and attached to a camelot headpiece. Her bouquet was a mixture of pink roses, baby's breath and stephanotis.

Mrs. Charles W. Prettyman, sister of the bride, of Kensington, Md., was matron of honor. She wore a violet, floor length, sleeveless gown of chiffon over taffeta, with a roll collar and chiffon cape. The bridesmaids were Mrs. R. Warren Drinkard, sister-in-law of the bride and Miss Nancy Stratton, cousin of the bridegroom, both of Appomattox, Mrs. Kenneth L. Wright, cousin of the bride, of Lynchburg, and Miss Christine K. Prettyman, niece of the bride, of Kensington, Md., was junior bridesmaid.

Mr. Lewis was his son's best man and ushers were David R. Drinkard and R. Warren Drinkard, brothers of the bride, Edward T. Stratton, cousin of the bridegroom, all of Appomattox, and T. Scott Drinkard, cousin of the bride, of Appomattox, was junior usher.

Following the ceremony, Mr. and Mrs. Drinkard, parents of the bride, entertained with a reception in the church fellowship hall. Mrs. Kenneth E. Coleman, of Appomattox, served as mistress of ceremonies and Miss Penny Sue Martin, of Appomattox, attended the register.

The bride is a graduate of Appomattox County High School and Central Virginia Community College and is employed by the Virginia Baptist Hospital in Lynchburg.

The bridegroom is a graduate of Appomattox County High School and is self-employed.

After a wedding trip to Florida the couple will live at Route 3, Appomattox.

Society News

Whitney Babcock, of Harrisonburg, has been visiting his grandmother, Mrs. A. A. Babcock.

* * *

Edna Adcock has returned from a visit with her sisters-in-law, Mrs. Oeida Adcock and Mrs. B. E. Adcock, of Madison Heights.

* * *

Mr. and Mrs. Joe Goin and Peggy, Mr. and Mrs. Walter Norcross and Michael visited Rev. and Mrs. Deryl Holliday and family, of Franklinton, N.C., over the week end.

* * *

Mr. and Mrs. C. W. Slaton, Jr. of Lynchburg and Mrs. C. W. Slayton, Sr. of Pamplin, visited her daughter and sister, Mrs. Joyce Dalton in Oxon Hill, Md., last week.

* * *

Mr. and Mrs. Steve Rigney of Martinsville, visited Mrs. C. W. Slayton in Pamplin over the week end.

* * *

Mr. and Mrs. Frankie Conkle, of Richmond, were Saturday overnight guests of Mrs. Lorene Wootten, in the same home Mrs. Mattie Gunter and Mr. Warner McFadden, of Gladstone, were luncheon guests on Sunday.

* * *

Mr. and Mrs. Norris Deyerle have recently returned from a vacation trip. They visited with Mrs. Deyerle's mother, Mrs. Shirley Conway and grandmother, Mrs. Carvilla Brooks in Baltimore, and grandparents, Mr. and Mrs. Tennyson David Chapman in Hagerstown, Md. They also spent a day at King's Dominion and visited friends, Mr. and Mrs. Walt Mullaney, of Colonial Heights, Va.

* * *

Mrs. Janie C. Chernault was honored with a picnic for her birthday at the home of her son-in-law and daughter, Mr. and Mrs. Linday Hamlett of Farmville, on last Saturday evening, most of her children, grandchildren and great-children were present. Everyone enjoyed the fellowship together with the picnic.

Sunday dinner guests of Mrs. Chernault were Mr. and Mrs. Robert E. Craddock and family, of Virginia Beach, Mr. Phil Bailey and friend, of Roanoke, and Mr. Henry Chernault.

* * *

Mrs. Vinia Kress who has been hospitalized for the past 26 days is recooperation in the home of her daughtr, Mrs. Marie Ball, in Marion, Va.

Announce Marriage

The marriage of Myrna M. Smith to Robert O. Doss took place at 3:30 p.m. Saturday afternoon at Liberty Baptist Church in Appomattox.

The bride is the daughter of Mr. and Mrs. Raymond E. Mann of Appomattox and the groom is the son of Mr. and Mrs. Robert L. Doss, also of Appomattox.

The Rev. Doyle Chauncey, pastor of the church, officiated at the double ring ceremony.

Mrs. Ellen M. Seamster, sister of the bride, was matron of honor.

Mr. Doss was his son's best man.

After the ceremony, Mr. and Mrs. Mann entertained with a reception in their home.

Following a wedding trip, the couple will live in Apomattox.

ALICE KYLE DISTRICT SETS SUMMER WORKSHOP

The Alice Kyle District, Virginia Federation of Women's Clubs will hold a Summer Workshop on Saturday, August 28 at Emmanuel Methodist Church, 29 North Main Street in Amherst.

Registration and a coffee hour wil be held from 9 a.m. until 10 a.m. Registration fee will be $1.00.

Emphasis will be on "Leadership" and it is imperative that every club be represented. Dr. Joseph F. Freeman, III, mayor of the City of Lynchburg, will conduct the featured class and will deal with the cultivation of leadership within each club.

Anyone interested in attending contact Mrs. Abner Scruggs, Ph: 352-8739 or 352-7135 before Aug. 13, 1976 in order that a registration form can be sent in for you.

Out Of Town Guests Attend Wedding

Out of town guests here for the marriage of Miss Linda Kay Sullivan to Richard Clark Lewis, Jr. on Saturday evening, August 7 included Mr. and Mrs. George W. Deputy, Mark and Beth Ann of Rockville, Md.; Mr. and Mrs. John C. Crist of Hyattsville, Md.; Mrs. Michael Cady and Michelle of Odenton, Md.; Mr. Alfred K. Sullivan of College Park, Md.; Mr. and Mrs. Charles W. Prettyman and Christine of Kensington, Md.; Mr. Wes Martin of Memphis, Tennessee; Mr. and Mrs. Thurman E. Bullard of Winston Salem, N.C.; Mr. and Mrs. Herman C. Moore, Mr. and Mrs. Abner Martin, and Patricia, and Mr. William Sanders, all of Richmond; Miss Annette Robertson of Ferrum; Mr. and Mrs. Danny Williams and Mr. Eston Harvey of Falls Church; Mr. and Mrs. Wayne Bowman of Tuberville; and Rev. and Mrs. T. E. Jackson and Sharon of Roanoke.

Party Honors Couple

Mr. and Mrs. R. Clark Lewis, Sr., of Appomattox, were hosts for an after rehearsal party at their home on Friday evening, August 6, in honor of their son, Richard Clark Lewis, Jr., and his fiancee, Linda Kay Sullivan.

Guests invited to the party included Mr. and Mrs. Fleming Drinkard, parents of the bride, members of the wedding party, and relatives of the honored couple.

The Sullivan-Lewis wedding took place Saturday evening, August 7, 1976, at 7:30 o'clock in Trinity United Methodist Church, Concord.

OLD FASHIONED BUFFET
This Week Featuring Steamship Round Of Beef
5 to 9 P.M. Friday & Saturday
ALL YOU CAN EAT $4.95
SPECIAL FRIDAY, SATURDAY & SUNDAY
FLOUNDER Stuffed with Crab Meat ... $4.95
ENGLISH CUT PRIME RIB ... $4.95
Served with Potato and Vegetable Salad
Sunday Family Buffet $3.95
Holiday Inns
VOYAGER RESTAURANTS
NORTH ... 846-6506 and SOUTH ... 845-1440
LYNCHBURG, VIRGINIA

Something Special In Photography
Joe Vaughan
PHOTOGRAPHER
P. O. BOX 907
APPOMATTOX, VA. 24522
• IMPORTANT EVENTS
• WEDDINGS
• PORTRAITS
• SPORTS
OFFICE PHONE: 352-7191
APPOMATTOX
HOME PHONE: 384-7698
LYNCHBURG
ALBUMS AND FRAMES AVAILABLE

before you say "I do"
Let us help you with your:
*ENGAGEMENT ANNOUNCEMENT
*BRIDAL PORTRAITS
CANDID WEDDING PICTURES
*PICTURE FRAMES
*WEDDING ANNOUNCEMENTS AND ACCESSORIES
You can rely on the Experience and Creativeness of
Robert E. Pankey
Photographic Services
Call 352-8201 for your Appointment

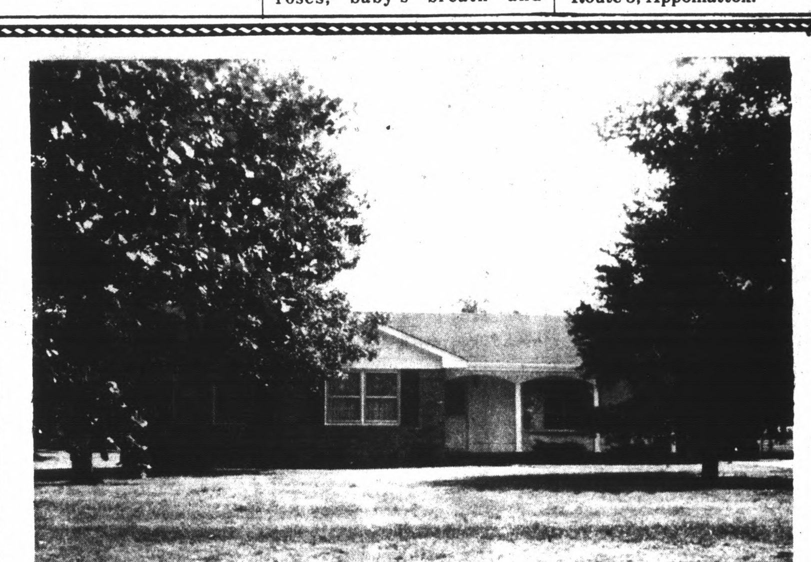

OPEN HOUSE
SUNDAY, AUGUST 15th
12 Noon to 5 P. M.
We will be there to show you around this beautiful three bedroom brick rancher located on a 1 acre wooded lot on Virginia Avenue in Faling River Acres, one of the county's finest residential areas. This home features a flagstone foyer, large living room, modern fully equipped kitchen, dining area, and two full ceramic baths. There is also a charming 28 x 34 panelled family room with a large brick fireplace. Full basement, carport, paved driveway, and beautiful landscaping. This is a custom built home with many quality features is in excellent condition, and is priced at only $45,900.00.
A representative will be there to assist you from 12 - 5 on Sunday.
Falling River Realty Co., Inc.
appomattox, virginia

AUG